

# MONTHLY MEMBERSHIP PROGRESS REPORT

District A 15

Results as of: 5/31/2020

GMT:

LOCATION ONTARIO

GMT CA

| Clubs                 |               |           |               |
|-----------------------|---------------|-----------|---------------|
| RESULTS FOR 2019-2020 |               |           |               |
| QUARTER               | NEW CLUB GOAL | NEW CLUBS | DROPPED CLUBS |
| JULY/AUG/SEPT         | 0             | 0         | 0             |
| OCT/NOV/DEC           | 1             | 0         | 0             |
| JAN/FEB/MAR           | 0             | 0         | 0             |
| APR/MAY/JUNE          | 0             | 0         | 0             |

| Members               |                        |                      |  |
|-----------------------|------------------------|----------------------|--|
| RESULTS FOR 2019-2020 |                        |                      |  |
| QUARTER               | MEMBER GROWTH NET GOAL | MEMBER GROWTH ACTUAL | DROPPED MEMBERS ACTUAL (including transfers) |
| JULY/AUG/SEPT         | 20                     | 10                   | 33   |
| OCT/NOV/DEC           | 40                     | 33                   | 45   |
| JAN/FEB/MAR           | 50                     | 27                   | 22   |
| APR/MAY/JUNE          | 25                     | 5                    | 16   |

GOALS AND ACTUAL NEW CLUBS CUMULATIVE



GOALS AND ACTUAL MEMBERS CUMULATIVE

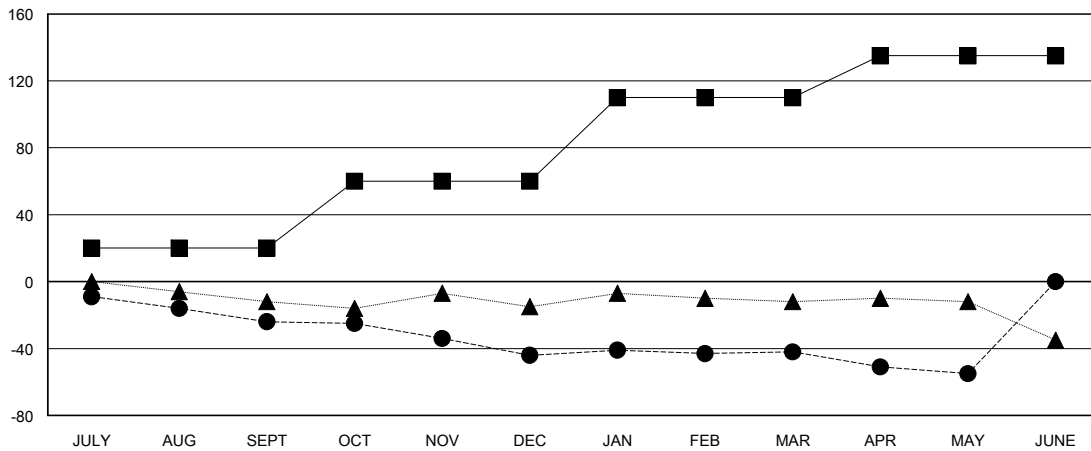

|  |   |  |
|--|---|--|
| DROPPED CLUBS: 0   | 27 CLUBS OF 59 ADDED 1 OR MORE NEW MEMBERS                | <b>GENDER DISTRIBUTION</b><br>MALE 1,041 (74.09%)<br>FEMALE 364 (25.91%) |
| <b>DROPPED MEMBERS</b><br>DECEASED 26<br>CLUB CANCELLED 0<br>OTHER 90<br>TOTAL 116 | <a href="#">CLICK HERE FOR CUMULATIVE MEMBERSHIP DATA</a> | TOTAL FAMILY UNIT MEMBERS 197<br>FAMILY MEMBERS PAYING HALF DUES 99      |